

TECHNISCHE DATEN LASTTRENNSCHALTER LT

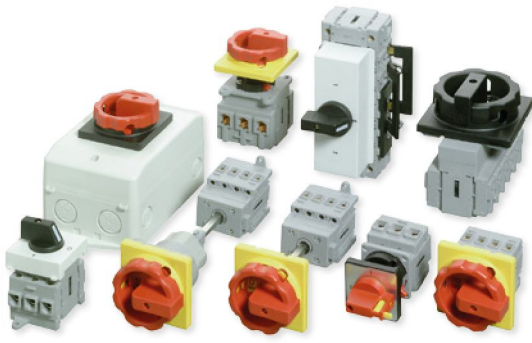

Weitere Bauformen und Größen auf Anfrage

	I_{th} A	AC23 kW (3x400V)	AC3 kW	U V	Anschlussquerschnitt mm ²
LT16	16	7,5	5,5	690	6
LT25A	25	9,5	7,5	690	6
LT32	32	11,5	9,5	690	16
LT40	40	20,0	11,0	690	16
LT63	63	22,0	18,5	690	35
LT80	80	30,0	22,0	690	35
LT100	100	37,0	30,0	690	50
LT125	125	45,0	37,0	690	50
LT180	180	90,0	75,0	690	185
LT250	250	132,0	110,0	690	185
H11	10			240	4

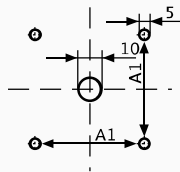
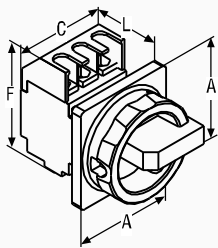

E	TYPE	A	A1	C 3pol	C 4pol	C 6pol	C 8pol	F	L
	LT16-25A	66	48	48	48	/	/	62	50
	LT32-40	66	48	45	61	91	122	72	50
	ULT25-40	64	48	91	122	/	/	72	64
	LT63-80	66	48	60	80	121	161	83	59
	ULT63-80	64	48	121	161	/	/	83	74
	LT100-125	66	48	70	93	141	187	96	75
	ULT100-125	64	48	141	187	/	/	96	90
	LT180-250	94	68	112	150	224	300	169	93
	ULT180-250	94	68	224	300	/	/	169	110

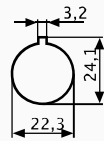
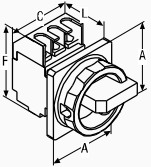

ZM	TYPE	A	C 3pol	C 4pol	F	L
	LT16-25A	66	48	48	62	73
	LT32-40	66	45	61	72	73
IP65	LT63-80	66	60	80	83	84

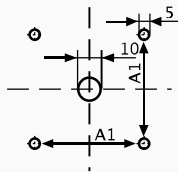
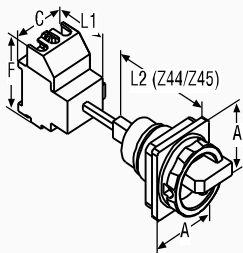

V	TYPE	A	A1	C 3pol	C 4pol	C 6pol	C 8pol	F	L1	L2 Z44/Z45
	LT16-25A	66	48	48	48	/	/	62	50	80
	LT32-40	66	48	45	61	91	122	72	50	80
	ULT25-40	64	48	91	122	/	/	72	64	80
	LT63-80	66	48	60	80	121	161	83	59	80
	ULT63-80	64	48	121	161	/	/	83	74	80
	LT100-125	66	48	70	93	141	187	96	75	80
	ULT100-125	64	48	141	187	/	/	96	90	80
	LT180-250	94	68	112	150	224	300	169	93	47
	ULT180-250	94	68	224	300	/	/	148	110	47

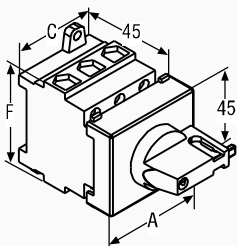

T	TYPE	A 3pol	A 4pol	A 6pol	A 8pol	F	C 3pol	C 4pol	C 6pol	C 8pol
	LT16-25A	52,5	52,5	52,5	/	50	48	48	/	/
	LT32-40	52,5	65	98	98	55	45	61	91	122
	ULT25-40	98	98	/	/	55	91	122	/	/
	LT63-80	63	83	125	125	64	60	80	121	161
	ULT63-80	125	125	/	/	64	121	161	/	/
	LT100-125	70	93	140	140	83	70	93	141	187
	ULT100-125	140	140	/	/	83	141	187	/	/

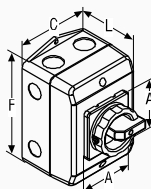

Blechgehäuse und
EMV-Zubehör auf
Anfrage

Gehäuse	TYPE	A	C	F	L	Durchbrüche
	PM-D1/Z33	66	100	140	81	4 x M25, 4 x M20
	PM-D2/Z33	66	146	176	104	4 x M32/40, 4 x M20
	PM-D3/Z33	90	302	212	137	4 x M50/63, 6 x M20
IP65	K4/Z33	90	373	373	230	2 x M40/63, 2 x M32/50, 4 x M25/40